



JERUSALEM COLLEGE OF ENGINEERING, CHENNAI
(An Autonomous Institution)
(Approved by AICTE, Affiliated to Anna University,
Accredited by NBA and NAAC with 'A' Grade)

MANDATORY DISCLOSURES

1.	Name of the Institution	:	Jerusalem College of Engineering (Autonomous)
	Address	:	Velachery Main Road, Narayanapuram, Pallikaranai, Chennai-600100, Tamilnadu
	Phone	:	04466199500, 044 66199538
	Mobile	:	7500036999
	Website	:	www.jerusalemengg.ac.in
	E-Mail	:	jerusalemengg@gmail.com
2.	Name of the Trust	:	Jerusalem Educational Trust
	Address	:	25, Mahalingam Chetty Street, Mahalingapuram, Nungambakkam, Chennai – 600 034, Tamilnadu
	Phone	:	04428173144, 044 28173772
	Mobile	:	9841036656
	E-Mail	:	adm.jerusalemtrust@gmail.com
3.	Name of Principal	:	Dr. Sathiyamurthy S
	Address	:	No. 6, Sri Padmavathy Flats-F2, Soorathamman Koil 1 st Street, Srinivasa Nagar, New Perungalathur, Peerkankaranai, Tamilnadu - 600063.
	Phone	:	044 66199599
	Mobile	:	7540036999
	E-Mail	:	principal@jerusalemengg.ac.in
4.	Name of the affiliating University	:	Anna University, Chennai

5. Governance

i. Organizational Chart

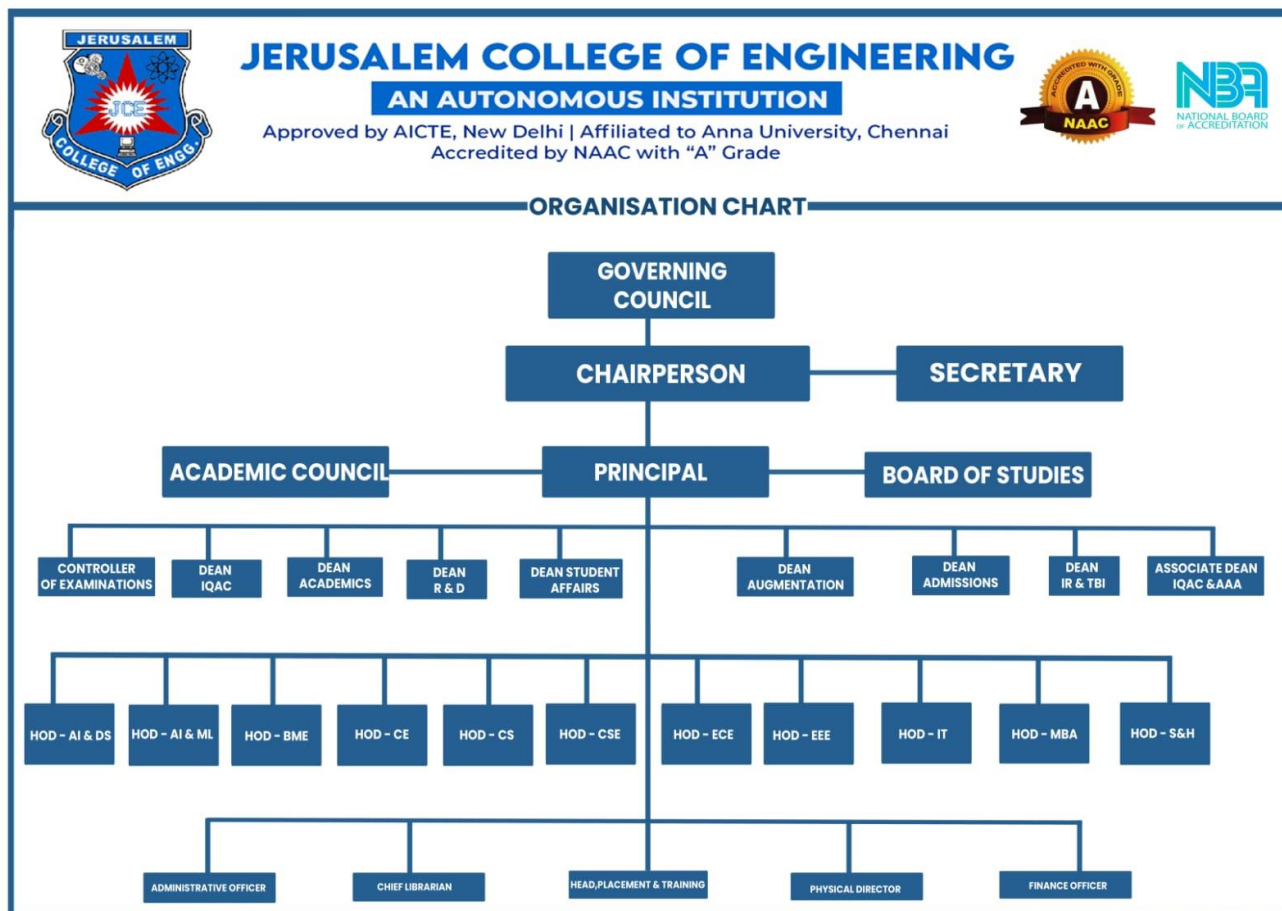

ii. Grievance Redressal Mechanism for Faculty, staff and students

To address the grievances registered in the college website and to solve them within a stipulated time limit

To review all cases and prepare statistical reports about the number of cases received in each semester, the cases attended to and the number of pending cases, if any, which require direction and guidance from the higher authorities

To record all the proceedings and action taken report for submission and verification.

iii. Establishment of Anti Ragging Committee

TEACHING		
NAME	DESIGNATION	POSITION
Dr. Ramesh S	Principal	Chairperson
Dr. N. John Jebarathinam	Dean – IQAC / AAA	Member
Dr. P. Anuradha	Dean –Academics	Member
Dr.V.Jamuna	Dean – Student Affairs	Member
Dr.P.Gnanasivam	Dean – Industry Relations & TBI	Member
Dr.S.Arun	Dean – Research	Member
Dr.Sheeja V Francis	Dean – Augmentation & HoD –ECE	Member

Dr.K.Sundaramoorthy	Dean –Admissions &HoD – IT	Member
Dr.D.Parameswari	Associate Dean– AAA & HoD– AI&ML	Member
Dr.M.S.Jeyalakshmi	HoD–AI&DS	Member
Dr.J.Samuel Manoharan	HoD–BME	Member
Dr.Maya Eapen	HoD–CSE	Member
Dr.S.Lilly Sheeba	HoD – CS	Member
Dr.S.Vinod	HoD– EEE	Member
Dr.S.Muthumani	HoD – MBA	Member
Dr.P.K.Kishore Kumar	HoD – S&H	Member
Mr.D.Kangeyan	Administrative Officer	Member
Mr.R.Sivagnanam	Chief Librarian	Member
Ms.J.Sahaya Brainy	Assistant Professor – AI&DS	Member
Ms.S.Ilakkia	Assistant Professor – AI&ML	Member
Ms.V.Subha Ramya	Assistant Professor – BME	Member
Ms.E.Ishwarya	Assistant Professor – CE	Member
Ms.C.Needhu	Assistant Professor – CSE	Member
Ms.R.Rachel Evelyn	Assistant Professor – CS	Member
Ms.D.Usha	Assistant Professor – EEE	Member
Ms.S.A.Saranya	Assistant Professor – ECE	Member
Mr.Kumar Parop Gopal	Assistant Professor – IT	Member
Ms.S.Sivakanni	Assistant Professor–MBA	Member
Mr.B.Karthikeyan	Head – Placement and Training	Member
Dr.P.Natarajan	Director of Physical Education	Member
Ms.S.Sherlin	Student – II AI&ML	Member
Mr.S.Sharan	Student – II CS&BS	Member
Ms.P.Kalaierasi	Student – III CSE	Member
Mr.V.Sathyanarayanan	Student – III EEE	Member
Mr.K.Chandrasekar	Student – IV BME	Member
Ms.I.M.Aslin Angel	Student – IV CSE	Member
Mr.Mohan	Parent	Member
Mr.Karthikeyan	Arogyabharathi – NGO	Member
Inspector of Police – Pallikaranai		Ex-Officio Member
Village Administrative Officer – Pallikaranai		Ex-Officio Member
Mr.B.Arul Kumar	Assistant Professor – S&H (General Engineering)	Member Secretary
NON – TEACHING		
Mr.D.Samuel Gnanadasan	Hostel Warden	Member
Mr. P. Ashok Kumar	Office- staff	Member
Mr.G.Dhamodharan	Lab Assistant –BME	Member
Mr.C.Sahaya Antony	Lab Assistant –CE	Member
Mr.D.P.ChristopherEpoch	System Admin – CSE	Member
Mr.R.Venkatesan	Lab Assistant –EEE	Member
Mr.S.Kamalakannan	Lab Assistant –ECE	Member
Mr.C.Gopinathan	Lab Assistant –IT	Member
Mr.M.Rajavelan	Lab Assistant – S&H	Member

Mr.D.Sathishkumar	Asst.P.Ed	Member
-------------------	-----------	--------

iv. Establishment of Online Grievance Redressal Mechanism

v. Details of Grievance Redressal Committee in the Institution and OMBUDSMAN by the University

NAME	DESIGNATION	POSITION
Dr. Ramesh S	Principal	Chairperson
Mr.R.Sivagnanam	Chief Librarian	Member
Ms.M.Preetha	Assistant Professor – AI&DS	Member
Ms.S.Vinitha	Assistant Professor – AI&ML	Member
Ms.V.Mythily	Assistant Professor – BME	Member
Ms.E.Ishwarya	Assistant Professor –CE	Member
Ms.C.Needhu	Assistant Professor – CSE	Member
Ms.R.Rachel Evelyn	Assistant Professor –CS	Member
Ms.S.Rudhra	Assistant Professor –EEE	Member
Ms.K.Pushpavalli	Assistant Professor – IT	Member
Mr. R. Surendher	Assistant Professor –MBA	Member
Mr.G.Tarakaram	Assistant Professor – S&H (General Engineering)	Member
Ms.P.Mythily	Housekeeping Staff	Member
Ms.I.M.Aslin Angel	Student – IV CSE	Member
Dr.G.Merlin Sheeba	Professor – ECE	Member Secretary

vi. Establishment of Internal Committee (IC)

(i) PREVENTION OF SEXUAL HARASSMENT COMMITTEE

NAME	DESIGNATION	POSITION
Ms.S.Bhavanisankari	Associate Professor – ECE	Chairperson
Ms.M.Preetha	Assistant Professor –AI&DS	Member
Ms.S.Ilakkia	Assistant Professor – AI&ML	Member
Ms.V.Subha Ramya	Assistant Professor –BME	Member
Ms.E.Ishwarya	Assistant Professor –CE	Member
Ms.C.Needhu	Assistant Professor–CSE	Member
Ms.R.Rachel Evelyn	Assistant Professor– CS	Member
Ms.S.Rudhra	Assistant Professor –EEE	Member
Mr.Kumar Parop Gopal	Assistant Professor –IT	Member
Mr.R.Surendher	Assistant Professor – MBA	Member
Mr.B.Arulkumar	Assistant Professor – S&H (General Engineering)	Member
Ms.S.Charulatha	Student – III AI&DS	Member
Ms.G.Divya	Student – III AI&ML	Member
Mr.A.Samuel	Student – III BME	Member
Ms.S.Harini	Student – IV CE	Member
Mr.Jeevan	Student – III CSE	Member
Ms.M.Akela	Student – III CS&BS	Member

Ms.M.Hemalatha	Student – III CS	Member
Mr.C.Bharanidharan	Student – III EEE	Member
Ms.R.Agnes Jenina	Student – III ECE	Member
Mr.S.Sri Sai Prakash	Student – III IT	Member
Mr.Inbanadhan	Student – II MBA	Member
Ms.K.Raja Saranya	Assistant Professor – ECE	Member Secretary

(ii) WOMEN CELL

NAME	DESIGNATION	POSITION
Ms.S.Bhavanisankari	Associate Professor – ECE	Chairperson
Ms.M.Preetha	Assistant Professor –AI&DS	Member
Ms.S.Ilakkia	Assistant Professor – AI&ML	Member
Ms.V.Mythily	Assistant Professor –BME	Member
Ms.E.Ishwarya	Assistant Professor – CE	Member
Ms.C.Needhu	Assistant Professor –CSE	Member
Ms.R.Rachel Evelyn	Assistant Professor– CS	Member
Ms.S.Rudhra	Assistant Professor –EEE	Member
Ms.S.Jeevitha	Assistant Professor –IT	Member
Dr.S.Madhiyarsi	Assistant Professor –MBA	Member
Ms.R.K.Subashini	Assistant Professor – S&H(English)	Member
Ms.S.Saranya	Nurse	Member
Ms.P.Mythili	House Keeping	Member
Ms.S.Charulatha	Student – III AI&DS	Member
Ms.G.Divya	Student – III AI&ML	Member
Ms.S.Swasthithavalli	Student – III BME	Member
Ms.S.Harini	Student – IV CE	Member
Ms.Hemasri	Student – III CSE	Member
Ms.M.Akela	Student – III CS&BS	Member
Ms.M.Hemalatha	Student – III CS	Member
Ms.S.Harini	Student – III EEE	Member
Ms.V.Janani	Student – III ECE	Member
Ms.S.Jaladhija	Student – III IT	Member
Ms.Shanmugapriya	Student – II MBA	Member
Ms.K.Raja Saranya	Assistant Professor – ECE	Member Secretary

vii. & ix. Equal Opportunity Facilities and SC/ST Committee

NAME	DESIGNATION	POSITION
Dr.Ramesh S	Principal	Chairperson
Dr.V.Jamuna	Dean –Student Affairs	Member
Dr.R.Balaraman	HoDIncharge–CE	Member
Ms.I.Anicham	Assistant Professor –AI&DS	Member
Ms.S.Ilakkia	Assistant Professor – AI&ML	Member
Ms.V.Subha Ramya	Assistant Professor –BME	Member
Ms.P.Mahalakshmi	Assistant Professor –CSE	Member

Ms.M.Faritha Begum	Assistant Professor – CS	Member
Mr.J.Arul Prakash	Assistant Professor –EEE	Member
Ms.K.Pushpavalli	Assistant Professor –IT	Member
Ms.S.Sivakanni	Assistant Professor –MBA	Member
Dr.S.Sangeetha	Assistant Professor – S&H (Mathematics)	Member
Ms.S.Bhavanisankari	Associate Professor – ECE	Member Secretary

viii. Internal Quality Assurance Cell

NAME	DESIGNATION	POSITION
Dr.N.John Jebarathinam	Dean – IQAC/AAA	Chairperson
Dr.Ramesh S	Principal	Member
Dr.R.Ramakrishnan	Academician –Professor & COE i/c,TamilNadu Physical Education and Sports Training and Technology	Member
Mr.E.Karunanidhi	Industrialist	Member
Dr. P. Anuradha	Dean – Academics	Member
Dr.S.Ramakrishnan	Professor – EEE	Member
Dr.V.Jamuna	Dean – Student Affairs	Member
Dr.P.Gnanasivam	Dean – Industry Relations & TBI	Member
Dr.S.Arun	Dean – Research and Development	Member
Dr.Sheela V Francis	Dean – Augmentation &HoD –ECE	Member
Dr.K.Sundaramoorthy	Dean – Admissions &HoD – IT	Member
Dr.M.S.Jeyalakshmi	HoD– AI&DS	Member
Dr.J.Samuel Manoharan	HoD–BME	Member
Dr.R.Balaraman	HoDIncharge – CE	Member
Dr. Maya Eapen	HoD–CSE	Member
Dr.S.Lilly Sheeba	HoD – CS	Member
Dr.S.Vinod	HoD – EEE	Member
Dr.S.Muthumani	HoD–MBA	Member
Dr.P.K.Kishore Kumar	HoD – S&H	Member
Mr.D.Kangeyan	Administrative Officer	Member
Mr.R.Sivagnanam	Chief Librarian	Member
Mr.B.Karthikeyan	Head – Placement and Training	Member
Dr.P.Natarajan	Director of Physical Education	Member
Mr.B.Arul Kumar	NSS Coordinator	Member
Ms.Baakiyalakshmi	Community Representative – Village Administrative Officer	Member
Ms.D.Saranya	Student Representative	Member
Mr.Surikutchi Satya Srinivasulu	Parent	Member
Mr.S.Harish	Alumnus	Member
Ms.T.Tamilselvi	Associate Professor – ECE	Member
Mr.J.Jayachandran	Assistant Professor – S&H (General	Member

	Engineering)	
Mr.V.Sudhakar	Associate Professor – S&H (Mathematics)	Member
Dr.D.Parameswari	Associate Dean – AAA &HoD –AI&ML	Member Secretary

6. Programmes

i. Name of Programmes approved by AICTE

S. No.	Degree	Courses
1	B.E.	BioMedical Engineering
2	B.E.	Computer Science and Engineering
3	B.E.	Electrical and Electronics Engineering
4	B.E.	Electronics and Communication Engineering
5	B.Tech	Information Technology
6	B.E.	Computer Science and Engineering (Artificial Intelligence and Machine Learning)
7	B.E.	Computer Science and Engineering (Cyber Security)
8	B.Tech	Artificial Intelligence and Data Science
9	B.Tech	Computer Science and Business Systems
10	M.B.A.	Hospital Administration
11	M.B.A.	Master of Business Administration
12	M.E.	Applied Electronics
13	M.E.	Computer Science and Engineering
14	M.E.	Construction Engineering and Management
15	M.E.	Power Electronics and Drives

ii. Name of Programmes Accredited by NBA

B.E. Electronics and Communication Engineering

B.Tech. Information Technology

iii. Status of Accreditation of the Courses

NBA

S. No.	Course	Accreditation Status
1.	Electronics and Communication Engineering	Validity from September 2024 to June 2027
2.	Information Technology	Validity from September 2024 to June 2027

NAAC

NAAC accreditation – Validity from 2020 to till date.

iv. Total number of Courses : 15

v. For each Programme the following details are to be given (Preferably in Tabular Form):

Name of the Department	Biomedical Engineering
Number of Seats (Intake)	60
Number of Seats (Actual Intake)	35
Course Duration	4 years
Cut off marks/rank of admission during the last years	140-190

Name of the Department	Computer Science and Engineering
Number of Seats (Intake)	120
Number of Seats (Actual Intake)	118
Course Duration	4 years
Cut off marks/rank of admission during the last years	140-190

Name of the Department	Cyber Security
Number of Seats (Intake)	60
Number of Seats (Actual Intake)	53
Course Duration	4 years
Cut off marks/rank of admission during the last years	140-190

Name of the Department	Electronics and Communication Engineering
Number of Seats (Intake)	60
Number of Seats (Actual Intake)	54
Course Duration	4 years
Cut off marks/rank of admission during the last years	140-190
Name of the Department	Electrical and Electronics Engineering
Number of Seats (Intake)	30
Number of Seats (Actual Intake)	23
Course Duration	4 years
Cut off marks/rank of admission during the last years	140-190

Name of the Department	Information Technology
Number of Seats (Intake)	90
Number of Seats (Actual Intake)	89
Course Duration	4 years

Cut off marks/rank of admission during the last years	140-190
---	---------

Name of the Department	Hospital Administration
Number of Seats (Intake)	60
Number of Seats (Actual Intake)	5
Course Duration	4 years
Cut off marks/rank of admission during the last years	NA

Name of the Department	Master of Business Administration
Number of Seats (Intake)	60
Number of Seats (Actual Intake)	39
Course Duration	4 years
Cut off marks/rank of admission during the last years	NA

Name of the Department	M.E. Applied Electronics
Number of Seats (Intake)	6
Number of Seats (Actual Intake)	3
Course Duration	4 years
Cut off marks/rank of admission during the last years	NA

Name of the Department	Computer Science and Engineering
Number of Seats (Intake)	6
Number of Seats (Actual Intake)	4
Course Duration	4 years
Cut off marks/rank of admission during the last years	NA

Name of the Department	Construction Engineering and Management
Number of Seats (Intake)	18
Number of Seats (Actual Intake)	10
Course Duration	4 years
Cut off marks/rank of admission during the last years	NA

Name of the Department	Power Electronics and Drives
------------------------	------------------------------

Number of Seats (Intake)	6
Number of Seats (Actual Intake)	1
Course Duration	4 years
Cut off marks/rank of admission during the last years	NA

vi. Fee (as approved by the state government)

GQ– Rs.55000, MQ–Rs.85000

vii. Name and duration of Programme(s) having Twinning and Collaboration with Foreign University(s) and being run in the same campus along with status of their AICTE approval. If there is Foreign Collaboration, give the following details, if any.

Not Applicable

7. Faculty

i. Course/Branch wise list Faculty members:

S.No.	Department	No. of Permanent Faculty
1	B.Tech. Artificial Intelligence and Data Science	9
2	Computer Science and Engineering (Artificial Intelligence and Machine Learning)	9
3	Computer Science and Engineering (Cyber Security)	9
4	B.Tech. Computer Science and Business Systems	5
5	Biomedical Engineering	9
6	Computer Science and Engineering	18
7	Electrical and Electronics Engineering	8
8	Electronics and Communication Engineering	11
9	Information Technology	10
10	M.B.A. – Management Studies	12
11	M.E. Applied Electronics	1
12	M.E. Computer Science and Engineering	1
13	M.E. Construction Engineering and Management	3
14	M.E. Power Electronics and Drives	1
15	Science and Humanities	31

Course wise list of faculty

Name of the Department: Artificial Intelligence and Data Science		
Course: B.Tech. Artificial Intelligence and Data Science		
S.No.	Name of the Faculty	Designation
1	Dr. Selvakumar	Professor
2	Dr.M.S.Jeyalakshmi	Associate Professor
3	Ms.I.Anicham	Assistant Professor
4	Ms.S.Sangeetha	Assistant Professor
5	Ms.R.Ranjitha	Assistant Professor
6	Ms.J.Sahaya Brainy	Assistant Professor
7	Ms.M.Preetha	Assistant Professor
8	Mr.M.Mayavannan	Assistant Professor

9	Ms.V.G.Thamaraiselvi	Assistant Professor
---	----------------------	---------------------

Name of the Department: Artificial Intelligence and Machine Learning		
Course: B.E. CSE - Artificial Intelligence and Machine Learning		
S.No.	Name of the Faculty	Designation
1	Dr.D.Parameswari	Professor & Head
2	Ms.S.Ilakkia	Assistant Professor
3	Ms.S.Vinitha	Assistant Professor
4	Ms.E.Brindha	Assistant Professor
5	Ms.R.Tamilarasi	Assistant Professor
6	Ms.S.Srilekha	Assistant Professor
7	Ms.B.S.BerlinJeba	Assistant Professor
8	Ms. A. Parameshwari	Assistant Professor
9	Ms. K.S. Janu	Assistant Professor

Name of the Department: Cyber Security		
Course: B.E. CSE - Cyber Security		
S.No.	Name of the Faculty	Designation
1	Dr.S.LillySheeba	Professor & Head
2	Ms.N.Sangeetha	Assistant Professor
3	Ms.S.Sandhiyaa	Assistant Professor
4	Ms.M.FarithaBegum	Assistant Professor
5	Ms.R.RachelEvelyn	Assistant Professor
6	Ms.S.PreethiParameswari	Assistant Professor
7	Ms.P.Ezhilarasi	Assistant Professor
8	Mohamed Neina.Hasan	Assistant Professor
9	Ms Vinodhini S	Assistant Professor

Name of the Department: Computer Science and Business Systems		
Course: B.Tech. Computer Science and Business Systems		
S.No.	Name of the Faculty	Designation
1	Dr.MayaEapen	Professor & Head
2	Ms.B.Lakshmi Roopa	Assistant Professor
3	Ms.B.Malathy	Assistant Professor
4	Ms.S.Gayathri	Assistant Professor
5	Ms.G.Preethi Wilson	Assistant Professor

Name of the Department: Biomedical Engineering		
Course: B.E. – Biomedical Engineering		
S.No.	Name of the Faculty	Designation
1	Dr.J.SamuelManoharan	Professor & Head
2	Dr.R.Anitha	Professor
3	Dr.J.SofiaBobby	Associate Professor
4	Ms.V.SubhaRamya	Assistant Professor

5	Ms.B.Nivetha	Assistant Professor
6	Ms.S.Lavanya	Assistant Professor
7	Ms.C.L.Annapoorani	Assistant Professor
8	Ms.V.Mythily	Assistant Professor
9	Ms.S.Purnima	Assistant Professor

Name of the Department: Construction Engineering		
Course: M.E. - Construction Engineering		
S.No.	Name of the Faculty	Designation
1	Dr.N.S.Elangovan	Professor
2	Dr.R.Balaraman	Associate Professor & Head
3	Ms.E.Ashwariya	Assistant Professor
Name of the Department: Computer Science and Engineering		
Course: B.E. – Computer Science and Engineering		
S.No.	Name of the Faculty	Designation
1	Dr.A.Velmurugan	Professor & Head
2	Dr.V.J.Subashini	Professor
3	Ms.H.Mercy	Associate Professor
4	Dr.T.Dhanalakshmi	Associate Professor
5	Ms.B.Shenbagavalli	Assistant Professor
6	Ms.P.Mahalakshmi	Assistant Professor
7	Ms.B.Sinduja	Assistant Professor
8	Ms.C.Needhu	Assistant Professor
9	Ms.M.Vanitha Sheba	Assistant Professor
10	Ms.J.Rajesh Pushpa	Assistant Professor
11	Ms.R.Chitra Devi	Assistant Professor
12	Ms.M.Aishwarya	Assistant Professor
13	Mr.N.Javed	Assistant Professor
14	Ms.Maria Jeraldin Sindhia	Assistant Professor
15	Ms.S.Devipriya	Assistant Professor
16	Ms.P.Anitha	Assistant Professor
17	Ms.SumanaT	Assistant Professor
18	Dr.D.Divya	Assistant Professor

Name of the Department: Electronics and Communication Engineering		
Course: B.E. – Electronics and Communication Engineering		
S.No.	Name of the Faculty	Designation
1	Dr.SheelaV Francis	Professor & Head
2	Dr.S.Arun	Professor
3	Dr.G.MerlinSheeba	Professor
4	Ms.T.Tamilselvi	Associate Professor
5	Dr.G.T.Bharathy	Associate Professor
6	Ms.S.Bhavanisankari	Associate Professor
7	Ms.K.RajaSaranya	Assistant Professor

8	Ms.S.A.Saranya	Assistant Professor
9	Mr.N.Kanniyappan	Assistant Professor
10	Ms.R.Malathy	Assistant Professor
11	Dr.P.Gnanasivam	Professor

Name of the Department: Electrical and Electronics Engineering		
Course: B.E. – Electrical and Electronics Engineering		
S.No.	Name of the Faculty	Designation
1	Dr.V.Jamuna	Professor
2	Dr.S.Ramakrishnan	Professor
3	Dr.N.Booma	Professor
4	Dr.S.Vinod	Associate Professor & Head
5	Mr.J.ArulPrakash	Assistant Professor
6	Ms.S.Rudhra	Assistant Professor
7	Ms.S.Sivajothi Kavitha	Assistant Professor
8	Ms.D.Usha	Assistant Professor

Name of the Department: Information Technology		
Course: B.Tech. – Information Technology		
S.No.	Name of the Faculty	Designation
1	Dr.K.Sundaramoorthy	Professor & Head
2	Dr.D.Sudhagar	Associate Professor
3	Ms.S.JerinaBegum	Assistant Professor
4	Mr.K.Veeramuthu	Assistant Professor
5	Ms.K.Pushpavalli	Assistant Professor
6	Mr.K.ArunPrasad	Assistant Professor
7	Ms.S.Jeevitha	Assistant Professor
8	Ms.K.ShanmugaPriya	Assistant Professor
9	Mr.KumarParopGopal	Assistant Professor
10	Mr.Y.Jayakumar	Assistant Professor

Name of the Department: MBA		
Course: Management Studies		
S.No.	Name of the Faculty	Designation
1	Dr.S.Muthumani	Professor&Head
2	Dr. R. Ramamoorthy	Associate Professor
3	Dr.S.Madhiyarsi	Associate Professor
4	Mr.S.V.Praveen	Assistant Professor
5	Mr.M.ManojKumar	Assistant Professor
6	Ms.S.Sivakanni	Assistant Professor
7	Mr.R.Surendhar	Assistant Professor
8	Dr.Y.AyshaFathima	Associate Professor
9	Ms.S.Akila	Assistant Professor
10	Mr.B.Karthikeyan	Assistant Professor

11	Mr.NissarMohamed	Assistant Professor
12	Mr.S.Selvakumar	Assistant Professor

Name of the Department: Science and Humanities		
Course: Mathematics, English, Physics, Chemistry, General Engineering		
S.No.	Name of the Faculty	Designation
1	Mr.V.Sudhakar	Associate Professor & Head
2	Dr.P.Anuradha	Professor
3	Dr.P.K.Kishore Kumar	Professor
4	Dr.B.Senthil	Associate Professor
5	Dr.E.Anita Dolorosa	Assistant Professor
6	Mr.V.Prabakaran	Assistant Professor
7	Dr.V.R.Pathmavathi	Assistant Professor
8	Ms.V.Malarvizhi	Assistant Professor
9	Mr.L.N.Narayanan	Assistant Professor
10	Dr.S.Sangeetha	Assistant Professor
11	Dr.N.John Jebarathinam	Professor
12	Dr.R.Vaithyanathan	Associate Professor
13	Dr.S.Jayakumar	Associate Professor
14	Dr.J.Kayalvizhi	Assistant Professor
15	Dr.Beula Shanthi John	Associate Professor
16	Dr.B.Anitha	Assistant Professor
17	Dr. Muthumari.M	Assistant Professor
18	Dr. Priyadharshini.S	Assistant Professor
19	Dr.D.CharleySamuel	Professor
20	Dr.R.Geetha	Assistant Professor
21	Ms.SudaroliG Subha	Assistant Professor
22	Ms.M.Raj Swetha	Assistant Professor
23	Dr.S.M.Sufic Varija	Assistant Professor
24	Dr. Bavithra.N	Assistant Professor
25	Dr.S.Ramesh	Professor & Principal
26	Dr. Kannan.T K	Professor
27	Mr.B.ArulKumar	Assistant Professor
28	Mr.J.Jayachandran	Assistant Professor
29	Mr.K.Muthuneelakandan	Assistant Professor
30	Mr.G.Tarakaram	Assistant Professor
31	Mr.V.Gurusamy	Assistant Professor

8. Profile of Vice Chancellor/Director/Principal/Faculty

i	Name	:	Dr. Ramesh S
ii	Date of Birth	:	03-06-1968
iii	Unique ID	:	1-7330191305
iv	Education Qualifications	:	Ph.D.

v	Work Experience	:	31.6 years
vi	Teaching/Research/Industry/Others	:	Teaching
vii	Area of Specialization	:	Mechanical Engineering
viii	Courses taught at Diploma/Post Diploma/Under Graduate/Post Grad	:	Under Graduate
ix	Research guidance (Number of Students)	:	20
x	No. of papers published in National/International Journals/Conferences	:	105
xi	Master (Completed/Ongoing)	:	Yes
xii	Ph.D (Completed/Ongoing)	:	Yes
xiii	Project Carried	:	Experimental Investigation and Analysis in Machining of Titanium Alloy
xiv	Patents (Filed & Granted)	:	
xv	Technology Transfer	:	
xvi	Research Publications (No. of papers published in National/International Journals/Conferences)	:	05
xvii	No. of Books published with details (Name of the book, publisher with ISBN, year of publication, etc.)	:	05

9. Fee Details

S.No.	Programme	Quota	Accreditation Status	2024-25	2023-24	2022-23
1	B.E./ B.Tech.	Government	Accredited	Rs.55000	Rs.55000	Rs.55000
			Non-Accredited	Rs.50000	Rs.50000	Rs.50000
		Management	Accredited	Rs.85000	Rs.85000	Rs.85000
			Non-Accredited	Rs.80000	Rs.80000	Rs.80000
2	M.E.			Rs.50000	Rs.50000	Rs.50000
3	MBA			Rs.35000	Rs.35000	Rs.35000
4	Timescheduleforfeespayment			Apr-June	Apr-June	Apr-June
5	No.ofFeewaivers/Scholarships			687	520	429
6	CriteriaforFeewaivers/scholarship			BasedonGovt. andCollegeNorms		

7	Estimated cost of Boarding and Lodging in Hostels	Rs.90000	Rs.90000	Rs.90000
8	Any other fee	NIL	NIL	NIL

10. Admission

A.Y.	Category		B.E./ B.Tech.	M.E.	MBA
2024-25	No. of seats sanctioned		570	36	120
	No. of students admitted	GQ	309	0	16
		MQ	202	18	28
	No. of applications received for MQ		222	23	35
	No. of students admitted through MQ		202	18	28
2023-24	No. of seats sanctioned		516	36	60
	No. of students admitted	GQ	302	13	25
		MQ	180	0	34
	No. of applications received for MQ		196	2	43
	No. of students admitted for MQ		180	0	34
2022-23	No. of seats sanctioned		486	48	60
	No. of students admitted	GQ	279	3	22
		MQ	183	22	38
	No. of applications received for MQ		205	32	45
	No. of students admitted for MQ		183	22	38

11. Admission Procedure: www.jerusalemengg.ac.in/pdf/Admission_Procedures.pdf

12.1 Information of Infrastructure and Other Resources Available

S.No	Facility	Count/Availability
1	UG Classrooms	41
2	PG Classrooms/Tutorial Rooms	10
3	Laboratories	61
4	Drawing Halls	2
5	Computer Centre	1
6	Central Examination Facility	Available
7	Online Examination Facility	Available
8	Barrier Free Built Environment for disabled and elderly persons	Available
9	Occupancy Certificate	Available
10	Fire and Safety Certificate	Available
11	Hostel Facilities	Available
12	Auditorium & Seminar Halls	Available

12.2 Library

S.No	Category	Count/Description
1	Area	1300 sq.m.
2	Volumes	45800
3	Titles	9831
4	National/International Journals	275

12.3 Books and Journals Subscribed

S.No	Course	No. of Titles	No. of Volumes	No. of National / International Journals
1	B.E. Biomedical Engineering	670	3268	18
2	B.E. Civil Engineering	956	4551	45
3	B.E. Computer Science and Engineering	1232	5872	23
4	B.E. Electrical and Electronics Engineering	1271	5931	22
5	B.E. Electronics and Communication Engineering	960	4824	24
6	B.E. Electronics and Instrumentation Engineering	512	1374	7

7	B.Tech. Information Technology	1194	5698	13
8	B.Tech. Artificial Intelligence and Data Science	25	100	6
9	B.Tech. Computer Science and Business Systems	25	100	6
10	M.E. Applied Electronics	318	1511	6
11	M.E. Computer Science and Engineering	398	1509	6
12	M.E. Construction Engineering and Management	148	715	6
13	M.E. Power Electronics and Drives	297	1408	6
14	M.E. Software Engineering	158	712	6
15	M.B.A	512	2708	19
16	Science and Humanities	1099	5450	17
17	General	56	69	-

12.4 List of National/International Journals subscribed

S.No.	Journal Title
1	Computerized medical imaging and graphics
2	Journal of biomechanics
3	Pattern Recognition
4	Accident analysis and prevention
5	Computational biology and chemistry
6	Journal of safety research
7	Biosensors and bioelectronics
8	Biomaterials
9	International Journal of Fatigue
10	Forensic science international: digital investigation
11	Actabio - materialia
12	Nanotoday
13	Medical Image Analysis
14	Journal of Molecular Graphics and modelling
15	Computer methods and programme in biomedicine
16	Int.Jl. of Medical informatics
17	Journal of biomedical informatics
18	Nano-medicine::Nanotechnology biology and medicine
19	Transportation Research PartC: Emerging Technologies
20	Building and Environment
21	International Journal of Solids and Structures
22	Applied Clay Science
23	Ocean Engineering
24	Cement and Concrete Research
25	Computers & Structures
26	Computers & Fluids
27	Computers & Geosciences
28	Transportation Research Part A: Policy and Practice

29	Tunnelling and Under ground Space Technology
30	Applied Ocean Research
31	Advanced Engineering Informatics
32	Cement and Concrete Composites
33	Computers and Geo-techniques
34	Composite Structures
35	Composites Science and Technology
36	Environmental Modelling & Software
37	Geo-textiles and Geo-membranes
38	International Journal of Pressure Vessels and Piping
39	Reliability Engineering & System Safety
40	Soil Dynamics and Earthquake Engineering
41	Thin-Walled Structures
42	Journal of Fluids and Structures
43	Marine Policy
44	Computers Environment and Urban Systems
45	Theoretical and Applied Fracture Mechanics
46	Coastal Engineering
47	ISPRS Journal of Photo-grammetry and Remote Sensing
48	Journal of Building Engineering
49	Soil & Tillage Research
50	Engineering Failure Analysis
51	International Journal of Rock Mechanics and Mining Sciences
52	Engineering Fracture Mechanics
53	International Journal of Impact Engineering
54	Composites Part B: Engineering
55	Engineering Structures
56	Desalination
57	Journal of Non-Newtonian Fluid Mechanics
58	Computational Geometry
59	Structures
60	Diamond and Related Materials
61	Energy and Buildings
62	Journal of Materials Processing Technology
63	Sustainable Cities and Society
64	Engineering Applications of Artificial Intelligence
65	Big Data Research
66	Telematics and Informatics
67	Expert Systems with Applications
68	Computational Materials Science
69	Journal of Info-metrics
70	Entertainment Computing
71	Computers and Electronics in Agriculture
72	Future Generation Computer Systems
73	Mathematics and Computers in Simulation
74	Parallel Computing

75	Robotics and Autonomous Systems
76	Theoretical Computer Science
77	Decision Support Systems
78	Pervasive and Mobile Computing
79	Journal of Computational Science
80	Swarm and Evolutionary Computation
81	Journal of Computational Physics
82	Journal of Parallel and Distributed Computing
83	Journal of Network and Computer Applications
84	Computer Speech and Language
85	Sustainable Computing: Informatics and Systems
86	International Journal of Child-Computer Interaction
87	Control Engineering Practice
88	Automatica
89	Mechanism and Machine Theory
90	Annual Reviews in Control
91	Progress in Energy and Combustion Science
92	Renewable Energy
93	Materials Science in Semiconductor Processing
94	Nonlinear Analysis: Real World Applications
95	Engineering Analysis with Boundary Elements
96	Computer-Aided Design
97	International Journal of Electrical Power & Energy Systems
98	Nonlinear Analysis: Hybrid Systems
99	Finite Elements in Analysis and Design
100	International Journal of Approximate Reasoning
101	European Journal of Control
102	Journal of Loss Prevention in the Process Industries
103	Journal of Process Control
104	Flow Measurement and Instrumentation
105	Journal of Loss Prevention in the Process Industries
106	Measurement
107	Sensors and Actuators A: Physical
108	Sensors and Actuators B: Chemical
109	Micro Electronics Reliability
110	Optics and Lasers in Engineering
111	Telecommunication policy
112	Computer physics Communications
113	Computer communications
114	Electro-statistics
115	Microprocessors and micro systems
116	Signal processing
117	Signal processing: Image Communication
118	Simulation modeling practice and theory
119	Optical switching and networking
120	AEU-international journal of electronic communications

121	Digital signal processing
122	Journal of visual communication and image representation
123	Optical fibre technology
124	Vehicular communications
125	Solid state electronics
126	Journal of Terra mechanics
127	Pattern Recognition
128	Mechanics Research Communication
129	Nonlinear Analysis: Real world Applications
130	Integration
131	Ad Hoc Networks
132	Optik
133	Journal of Loss Prevention in the Process Industries
134	Journal of Process Control
135	Flow Measurement and Instrumentation
136	Journal of Loss Prevention in the Process Industries
137	Measurement
138	Sensors and Actuators A: Physical
139	Sensors and Actuators B: Chemical
140	Neural Networks
141	Journal of Information Security and Applications
142	Biometric Technology Today
143	Computer Networks
144	Computer Standards & Interfaces
145	Data & Knowledge Engineering
146	Knowledge-Based Systems
147	Information and Computation
148	Information and Software Technology
149	Information Processing & Management
150	Information Processing Letters
151	Information Fusion
152	Information Sciences
153	Artificial Intelligence in Medicine
154	Artificial Intelligence
155	Image and Vision Computing
156	Computer Methods in Applied Mechanics and Engineering
157	Computer Vision and Image Understanding
158	International Journal of Human-Computer Studies
159	Computer Fraud & Security
160	Computers & Security
161	Journal of Computer and System Sciences
162	Computer Science Review
163	Cognitive Systems Research
164	Graphical Models
165	Mechanical systems and signal processing
166	Journal of sound and vibration

167	Nano communication networks
168	Electronic commerce research and applications
169	Microelectronics Journal
170	Mechatronics
171	Computers & Mathematics with Applications
172	Computers & Graphics
173	Robotics and Computer-Integrated Manufacturing
174	Computers in Industry
175	Journal of Systems Architecture
176	Neuro-computing
177	Journal of Constructional Steel Research
178	Marine Structures
179	Ocean & Coastal Management
180	Construction and Building Materials
181	Automation in Construction
182	Structural Safety
183	Energy Conversion and Management
184	Computers & Electrical Engineering
185	Applied Energy
186	The Electricity Journal
187	Journal of Wind Engineering and Industrial Aerodynamics
188	International Journal of Industrial Ergonomics
189	Advances in Engineering Software
190	Science of Computer Programming
191	Applied Soft Computing
192	Journal of Systems and Software
193	Journal of Computer Languages
194	Journal of Logical and Algebraic Methods in Programming
195	Information Systems
196	Information Processing & Management
197	Computers & Operations Research
198	Big Data Research
199	Computers & Industrial Engineering
200	Computers in Human Behaviour
201	Information and Organization
202	Computer Law & Security Review
203	Network Security
204	International Journal of Project Management
205	Performance Evaluation
206	Speech Communication
207	Computational Statistics & Data Analysis
208	European Journal of Operational Research
209	Information & Management
210	International Journal of Production Economics
211	Physical Communication
212	Design Studies

213	The Journal of Strategic Information Systems
214	Journal of the Mechanics and Physics of Solids
215	International Journal of Engineering Science
216	Acta Astronautica
217	Mechanics Research Communications
218	Progress in Aerospace Sciences
219	Applied Mathematics Letters
220	Probabilistic Engineering Mechanics
221	Applied Acoustics
222	Nonlinear Analysis
223	Composites Part A : Applied Science and Manufacturing
224	Medical Engineering & Physics
225	Optics & Laser Technology
226	Discrete Applied Mathematics
227	Safety Science
228	Nuclear Engineering and Design
229	Applied Mathematical Modelling
230	Science Bulletin

12.5 List of Major Equipment

S. No.	Name of the Lab	Name of the Equipment
1	Diagnostic and Therapeutic Equipment Laboratory	Visually Evoked Potential Setup
2	Diagnostic and Therapeutic Equipment Laboratory	GSR Setup
3	Diagnostic and Therapeutic Equipment Laboratory	Short Wave Diathermy
4	Diagnostic and Therapeutic Equipment Laboratory	Ultrasound Diathermy
5	Diagnostic and Therapeutic Equipment Laboratory	Multi Parameter Biotelemetry System
6	Diagnostic and Therapeutic Equipment Laboratory	Electrical Safety Analyser
7	Diagnostic and Therapeutic Equipment Laboratory	Spirometry with Associated Analysis System
8	Diagnostic and Therapeutic Equipment Laboratory	ECG Simulator
9	Diagnostic and Therapeutic Equipment Laboratory	Medical Simulator
10	Diagnostic and Therapeutic Equipment Laboratory	Surgical Diathermy with Analyser
11	Diagnostic and Therapeutic Equipment Laboratory	Audiometer
12	Diagnostic and Therapeutic Equipment Laboratory	Ventilator
13	Diagnostic and Therapeutic Equipment Laboratory	Ultrasound Scanner
14	Diagnostic and Therapeutic Equipment Laboratory	Software To Analyze EEG, ECG, EMG
15	Diagnostic and Therapeutic Equipment Laboratory	Pacemaker
16	Diagnostic and Therapeutic Equipment Laboratory	Haemodialysis Model
17	Analog and Digital ICs Laboratory	NE555, PLL, ADC, DAC
18	Biomedical Instrumentation Laboratory	Multi Parameter Patient Monitoring System
19	Biomedical Instrumentation Laboratory	EEG Recorder with Accessories for Evoked Potentials
20	Biomedical Instrumentation Laboratory	ECG Recorder
21	Biomedical Instrumentation Laboratory	EMG Recorder
22	Biomedical Instrumentation Laboratory	pH Meter Conductivity Meter
23	Biomedical Instrumentation Laboratory	Blood Flow Measurement System Using Laser Doppler
24	Biomedical Instrumentation Laboratory	GSR Measurement Set Up

25	Biomedical Instrumentation Laboratory	Spirometer
26	Biomedical Instrumentation Laboratory	Sphygmomanometer
27	Biomedical Instrumentation Laboratory	DSO
28	Electric Circuits and Electronic Devices Laboratory	CRO 30Mhz
29	Electric Circuits and Electronic Devices Laboratory	Function Generator 3Mhz
30	Electric Circuits and Electronic Devices Laboratory	Dual Regulated Power Supplies 0 to 30V
31	Human Physiology and Biochemistry Laboratory	Microscope
32	Human Physiology and Biochemistry Laboratory	Centrifuge Normal
33	Human Physiology and Biochemistry Laboratory	Wintrobe's Tube
34	Human Physiology and Biochemistry Laboratory	PCV Tube + C66
35	Human Physiology and Biochemistry Laboratory	Neubauer's Chamber
36	Human Physiology and Biochemistry Laboratory	Haemoglobinometer
37	Human Physiology and Biochemistry Laboratory	Blood Grouping Kit
38	Human Physiology and Biochemistry Laboratory	Capillary Tubes
39	Human Physiology and Biochemistry Laboratory	Ophthalmoscope
40	Human Physiology and Biochemistry Laboratory	Tuning Fork 256 Hz To 512 Hz
41	Human Physiology and Biochemistry Laboratory	Spectrophotometer
42	Human Physiology and Biochemistry Laboratory	Refrigerator
43	Pathology and Microbiology Laboratory	Colorimeter
44	Pathology and Microbiology Laboratory	Optical Microscope
45	Pathology and Microbiology Laboratory	Cryosectioning
46	Pathology and Microbiology Laboratory	Hot Air Oven
47	Pathology and Microbiology Laboratory	Incubator
48	Pathology and Microbiology Laboratory	Autoclave
49	Pathology and Microbiology Laboratory	Fridge
50	Pathology and Microbiology Laboratory	pH Meter
51	Pathology and Microbiology Laboratory	Homogeniser
52	Pathology and Microbiology Laboratory	Magnetic Stirrer
53	Pathology and Microbiology Laboratory	Vortex Mixer
54	Pathology and Microbiology Laboratory	Slide Dispenser
55	Pathology and Microbiology Laboratory	Heart Lung Model
56	Pathology and Microbiology Laboratory	Defibrillator
57	Soil Mechanics Laboratory	Sieves
58	Electronic System Design Laboratory	PIC16 Micro Controller Development System Hardware
59	Electronic System Design Laboratory	MSP430 Micro Controller Development System With Relevant I/O Interfacing Hardware
60	Electronic System Design Laboratory	8051 Micro Controller Development System Relevant I/O Interfacing Hardware
61	Electronic System Design Laboratory	FPGA Board Like Spartan3 or Cyclone II
62	Electronic System Design Laboratory	Flash Programming Kit Universal Programmer
63	Electronic System Design Laboratory	Wireless Modules Like Zigbee or Equivalent
64	Electronic System Design Laboratory	ARM7 Development Board with RTOS License
65	Electronic System Design Laboratory	Cadence Software
66	Digital Signal Processing	Analog Discovery Kit Signal Generator CRO Together

67	Digital Signal Processing	SignalGenerators1MHz
68	Digital Signal Processing	PC with Fixed or Floating Point DSP Processor
69	Digital Signal Processing	CRO20MHz
70	Microprocessor and Micro Controllers Laboratory	8086 Microprocessor Trainer Kit with Power Supplies
71	Microprocessor and Micro Controllers Laboratory	8051 Microcontroller Kit
72	Microprocessor and Micro Controllers Laboratory	Traffic Light Control Interfacing Card Controller
73	Microprocessor and Micro Controllers Laboratory	Stepper Motor Control Interfacing Controller with 8086 and 8051 Kit
74	Microprocessor and Micro Controllers Laboratory	Digital Clock Interfacing Board Compatible with 8086 and 8051 Kits
75	Microprocessor and Micro Controllers Laboratory	AD and DA Interfacing Card Compatible with 8086 and 8051 Kits
76	Highway Engineering Laboratory	Concrete Cube Moulds
77	Highway Engineering Laboratory	Concrete Cylinder Moulds
78	Highway Engineering Laboratory	Concrete Prism Moulds
79	Highway Engineering Laboratory	Slump Cone
80	Highway Engineering Laboratory	Flow Table
81	Highway Engineering Laboratory	Vibrator
82	Highway Engineering Laboratory	Trowels and Planers
83	Highway Engineering Laboratory	UTM 400Kn Capacity
84	Highway Engineering Laboratory	Ve Bee Consistometer
85	Highway Engineering Laboratory	Aggregate Impact Testing Machine
86	Highway Engineering Laboratory	CBR Apparatus
87	Highway Engineering Laboratory	Blains Apparatus
88	Highway Engineering Laboratory	Los Angeles Abrasion Testing Machine
89	Highway Engineering Laboratory	Marshall Stability Apparatus
90	Waste and Waste Water Analysis Laboratory	Nephelometer
91	Waste and Waste Water Analysis Laboratory	Muffle Furnace
92	Waste and Waste Water Analysis Laboratory	Jar Test Apparatus
93	Waste and Waste Water Analysis Laboratory	Imhoff Cone
94	Waste and Waste Water Analysis Laboratory	Hot Air Oven
95	Waste and Waste Water Analysis Laboratory	D.O. Meter
96	Waste and Waste Water Analysis Laboratory	Conductivity Meter
97	Waste and Waste Water Analysis Laboratory	Compound Microscope
98	Waste and Waste Water Analysis Laboratory	Cod Digester
99	Waste and Waste Water Analysis Laboratory	BOD Incubator
100	Waste and Waste Water Analysis Laboratory	Bacteriological Incubator
101	Waste and Waste Water Analysis Laboratory	Autoclave
102	Waste and Waste Water Analysis Laboratory	Water Bath
103	Waste and Waste Water Analysis Laboratory	UV and Visible Spectrophotometer
104	Waste and Waste Water Analysis Laboratory	Sterilization Chamber
105	Waste and Waste Water Analysis Laboratory	Refrigerator
106	Strength of Materials Laboratory	UTM of Minimum 400Kn Capacity
107	Strength of Materials Laboratory	Torsion Testing Machine
108	Strength of Materials Laboratory	Izod Impact Testing Machine

109	Strength of Materials Laboratory	Hardness Testing Machine Rockwell
110	Strength of Materials Laboratory	Hardness Testing Machine Brinell or Vickers
111	Strength of Materials Laboratory	Beam Deflection Test Apparatus
112	Strength of Materials Laboratory	Extensometer
113	Strength of Materials Laboratory	Compressometer
114	Strength of Materials Laboratory	Dial Gauge
115	Strength of Materials Laboratory	Spring Testing Machine
116	Surveying Laboratory	Total Station
117	Surveying Laboratory	Theodolites
118	Surveying Laboratory	Dumpy Level or Filling Level
119	Surveying Laboratory	Pocket Stereoscope
120	Surveying Laboratory	Ranging Rods
121	Surveying Laboratory	Levelling Staff
122	Surveying Laboratory	Cross Staff
123	Surveying Laboratory	Surveyor Compass
124	Surveying Laboratory	Survey Grade or Hand Held GPS
125	Soil Mechanics Laboratory	Liquid and Plastic Limit Apparatus
126	Soil Mechanics Laboratory	Shrinkage Limit Apparatus
127	Soil Mechanics Laboratory	Proctor Compaction Apparatus
128	Soil Mechanics Laboratory	UTM Of Minimum Of 20 Kn Capacity
129	Soil Mechanics Laboratory	Direct Shear Apparatus
130	Soil Mechanics Laboratory	Sand Replacement Method Accessories Accessories
131	Soil Mechanics Laboratory	Tri Axial Shear Apparatus
132	Soil Mechanics Laboratory	Three Gang Consolidation Test Device
133	Soil Mechanics Laboratory	Relative Density Apparatus
134	Soil Mechanics Laboratory	Vane Shear Apparatus
135	Soil Mechanics Laboratory	Weighing Machine 20 Kg Capacity
136	Soil Mechanics Laboratory	Hydrometer
137	Soil Mechanics Laboratory	Liquid and Plastic Limit Apparatus
138	Soil Mechanics Laboratory	Shrinkage Limit Apparatus
139	Soil Mechanics Laboratory	Proctor Compaction Apparatus
140	Soil Mechanics Laboratory	Direct Shear Apparatus
141	Hydraulics Machinery Laboratory	Venturimeter or orifice Meter
142	Hydraulics Machinery Laboratory	Bernoulli's Apparatus
143	Hydraulics Machinery Laboratory	Centrifugal Pump
144	Hydraulics Machinery Laboratory	Submersible Pump
145	Hydraulics Machinery Laboratory	Reciprocating Pump
146	Hydraulics Machinery Laboratory	Pelton Wheel Turbine
147	Hydraulics Machinery Laboratory	Francis Turbine or Kaplan Turbine
148	Hydraulics Machinery Laboratory	Pitot Tube Assembly
149	Hydraulics Machinery Laboratory	Determination Of Metacentric Height Of
150	Advanced Construction Engineering and Computing Techniques Laboratory	Concrete Compression Testing Machine
151	Advanced Construction Engineering and Computing Techniques Laboratory	L Box Apparatus

152	Advanced Construction Engineering and Computing Techniques Laboratory	J Box Apparatus
153	Advanced Construction Engineering and Computing Techniques Laboratory	V Funnel Apparatus
154	Advanced Construction Engineering and Computing Techniques Laboratory	Slump Cone
155	Advanced Construction Engineering and Computing Techniques Laboratory	Compaction Factor Apparatus
156	Advanced Construction Engineering and Computing Techniques Laboratory	Ultrasonic Pulse Velocity
157	Advanced Construction Engineering and Computing Techniques Laboratory	Rebound Hammer
158	Advanced Construction Engineering and Computing Techniques Laboratory	Concrete Permeability Test Apparatus
159	Digital Logic Fundamentals Laboratory	Software HDL Simulator
160	Digital Logic Fundamentals Laboratory	Digital Trainer Kits
161	DC Machines and Transformers Laboratory	DC Shunt Motor with Loading Arrangement
162	DC Machines and Transformers Laboratory	DC Shunt Motor Coupled with Three Phase Alternator
163	DC Machines and Transformers Laboratory	Single Phase Transformer
164	DC Machines and Transformers Laboratory	DC Series Motor with Loading Arrangement
165	DC Machines and Transformers Laboratory	DC Compound Motor with Loading Arrangement
166	DC Machines and Transformers Laboratory	Three Phase Induction Motor with Loading Arrangement
167	DC Machines and Transformers Laboratory	Single Phase Induction Motor with Loading Arrangement
168	DC Machines and Transformers Laboratory	DC Shunt Motor Coupled with DC Compound Generator
169	DC Machines and Transformers Laboratory	DC Shunt Motor Coupled with DC Shunt Generator
170	DC Machines and Transformers Laboratory	Single Phase Auto Transformer
171	DC Machines and Transformers Laboratory	Three Phase Auto Transformer
172	DC Machines and Transformers Laboratory	Single Phase Resistive Loading Bank
173	DC Machines and Transformers Laboratory	Three Phase Resistive Loading Bank
174	Electric Circuits Laboratory	Oscilloscope
175	Electric Circuits Laboratory	Digital Storage Oscilloscope
176	Design Appreciation Laboratory	Arc Welding Transformer with Cables and Electrodes
177	Design Appreciation Laboratory	Welding Booth with Exhaust Facility
178	Design Appreciation Laboratory	Welding Accessories Like Welding Shield, Electrode Holder, etc.
179	Design Appreciation Laboratory	Oxygen and Acetylene Gas Cylinders, Blow Pipes and Other Welding Outfit
180	Design Appreciation Laboratory	Centre Lathe
181	Design Appreciation Laboratory	Hearth Furnace, Anvil and Smithy Tools
182	Design Appreciation Laboratory	Moulding Table, Foundry Tools
183	Design Appreciation Laboratory	Power Tools Angle Grinder
184	Design Appreciation Laboratory	Study Purpose Items Centrifugal Pump, Air Conditioner
185	Design Appreciation Laboratory	Study Purpose Items Iron Box Fan and Regulator

186	Design Appreciation Laboratory	Megger
187	Design Appreciation Laboratory	PowerToolsRangeFinderDigitalLive Wire Detector
188	ElectronicDevicesandCircuits Laboratory	CRO
189	ElectronicDevicesand CircuitsLaboratory	Storage Oscilloscope
190	LinearandDigitalIntegratedCircuitsLaboratory	CRO30mhz
191	Linear and Digital Integrated Circuits Laboratory	Digital Multimeter
192	Linear and Digital Integrated Circuits Laboratory	FunctionGenerator1mhz
193	Linear and Digital Integrated Circuits Laboratory	IC Tester Analog
194	Linear and Digital Integrated Circuits Laboratory	Dual Variable Power Supply
195	AC Machines Laboratory	SynchronousInductionMotor3 Hp
196	AC Machines Laboratory	DC Shunt Motor Coupled with Three Ph Alternator
197	AC Machines Laboratory	DC Shunt Motor Coupled with Three Ph RingInduction Motor
198	AC Machines Laboratory	Three Phase Induction Motor with Load
199	AC Machines Laboratory	Single Phase Induction Motor with Load Arrangement
200	AC Machines Laboratory	Single Phase Auto Transformer
201	AC Machines Laboratory	Three Phase Auto Transformer
202	AC Machines Laboratory	Single Phase Resistive Loading Bank
203	AC Machines Laboratory	Three Phase Resistive Loading Bank
204	Controland InstrumentationLaboratory	DSO forCapturingTransience
205	Control and Instrumentation Laboratory	Personal Computers with Control System
206	Control and Instrumentation Laboratory	DC Motor Generator Test Set Up ForEva Of Motor Parameters
207	Control and Instrumentation Laboratory	CRO30MHz
208	Control and Instrumentation Laboratory	2MHzFunctionGenerator
209	Control and Instrumentation Laboratory	Tacho Generator Coupling Set
210	Control and Instrumentation Laboratory	AC Synchro Transmitter Receiver
211	Control and Instrumentation Laboratory	Digital Multi Meters Speed and Torque
212	Control and Instrumentation Laboratory	Thermistor Silicon Type RTD Nickel Type
213	Control and Instrumentation Laboratory	30PsiPressureChamberCompleteSet
214	Control and Instrumentation Laboratory	CurrentGenerator0to20mA
215	Control and Instrumentation Laboratory	AirFootPumpwithNecessaryConnecting
216	Control and Instrumentation Laboratory	LVDT20mmCoreLengthMovable Type
217	Control and Instrumentation Laboratory	CRO30Mhz
218	Control and Instrumentation Laboratory	OpticalSensor
219	Control and Instrumentation Laboratory	StrainGaugeKitwithHandyLeverBeam
220	PowerElectronicsandDrivesLaboratory	IGBTBased SinglePhasePWMInverterMo DiscreteComponent
221	Power Electronics and Drives Laboratory	Switched Mode Power Converter Modu
222	Power Electronics and Drives Laboratory	SCR and TRIACBased1PhaseACControlle With Lampor Rheostat Load
223	Power Electronics and Drives Laboratory	Cyclo-converter Kit with Firing Module
224	Power Electronics and Drives Laboratory	Dual Regulated Dc Power Supply with C

		Ground
225	Power Electronics and Drives Laboratory	Cathode Ray Oscilloscope
226	Power Electronics and Drives Laboratory	Isolation Transformer
227	Power Electronics and Drives Laboratory	Single Phase Auto Transformer
228	Power Electronics and Drives Laboratory	Components Inductance Capacitance
229	RenewableEnergy Systems	PV Panels100W 24v
230	RenewableEnergy Systems	BatteryStorageSystemwithChargeand DischargeControl40Ah
231	RenewableEnergy Systems	PVEmulator
232	RenewableEnergy Systems	Micro WindEnergyGeneratorModule
233	RenewableEnergy Systems	Potentiometer
234	RenewableEnergy Systems	StepDownTransformer230v 12012v
235	CommunicationSystemsLaboratory	KitsFor SignalSamplingTDMAMFMPCMD AndLineCodingSchemesErrorControlCod
236	Communication Systems Laboratory	CRO
237	Communication Systems Laboratory	Patch Cords
238	Communication Systems Laboratory	MSO
239	Communication Systems Laboratory	DSO
240	Communication Systems Laboratory	StandardLANTrainerKits
241	VLSIDesign Laboratory	XilinxwithFPGABoards
242	VLSIDesign Laboratory	CadenceTools
243	EmbeddedLaboratory	EmbeddedTrainerKitswithARM Board
244	Embedded Laboratory	EmbeddedTrainerKitsSuitableFor Wirele Communication
245	AdvancedCommunicationLaboratory	TrainerKitforDeterminingtheModeChara
246	Advanced Communication Laboratory	Trainer Kit for Analysing Analog and Dig Performance2MbpsPRBSDataSource10M Digital Storage Oscilloscope
247	Advanced Communication Laboratory	Kit for Measuring Numerical Aperture a Attenuation of Fiber
248	Advanced Communication Laboratory	Advanced Optical Fiber Trainer Kit for P Measurement Pulse Broadening
249	Advanced Communication Laboratory	MM or SM Glass and Plastic Fiber Patch With STSC E2000 Connectors
250	Advanced Communication Laboratory	Led with STSC E2000Receptacles650or8
251	Advanced Communication Laboratory	PinDiodeswithSTSC E2000Receptacles65
252	Advanced Communication Laboratory	Digital Communication Teaching Bundle
253	Advanced Communication Laboratory	TransmitReceivePair ofNiUSRP2920 Transceivers50MHzTo2 Point2GHz
254	ElectricCircuitsandElectronicDevicesLaboratory	CRO30Mhz
255	Electric Circuits and Electronic Devices Laboratory	FunctionGenerator3Mhz
256	Electric Circuits and Electronic Devices Laboratory	DualRegulatedPowerSupplies0To30V
257	Electric Circuits and Electronic Devices Laboratory	MixedSignalOscilloscope100Mhz
258	Analog and Digital Communication Laboratory	AMModulationDemodulationKit
259	Analog and Digital Communication Laboratory	FMModulationDemodulationKit

260	Analog and Digital Communication Laboratory	PulseCodeModulationKit
261	Analog and Digital Communication Laboratory	TimeDivisionModulation
262	Analog and Digital Communication Laboratory	DeltaModulationKit
263	Analog and Digital Communication Laboratory	ASK,PSK,FSKsetup
264	Analog and Digital Communication Laboratory	DSO
265	Analog and Digital Communication Laboratory	CRO
266	AnalogandDigitalCommunicationLaboratory	FunctionGenerator
267	Transducers and Measurements Laboratory	PotentiometerLinearDisplacementTrain
268	Transducers and Measurements Laboratory	StrainGaugeandLoadCell
269	Transducers and Measurements Laboratory	LoadsFor Measurement
270	Transducers and Measurements Laboratory	LVDTTTrainer Kit
271	Transducers and Measurements Laboratory	HallEffectCharacteristicsTrainer
272	Transducers and Measurements Laboratory	SpeedControlTrainer
273	Transducers and Measurements Laboratory	PhotoConductiveTrainerKit
274	Transducers and Measurements Laboratory	ThermistorTrainerKit
275	Transducers and Measurements Laboratory	ThermoCoupleTrainerKit
276	Transducers and Measurements Laboratory	ThermoCoupleand RTDTrainerKit
277	Transducers and Measurements Laboratory	AngularMeasurementTrainer
278	Transducers and Measurements Laboratory	FiberOpticTransducerKit
279	Transducers and Measurements Laboratory	WheatstoneBridge Kit
280	Transducers and Measurements Laboratory	KelvinsDoubleBridgeKit
281	Transducers and Measurements Laboratory	AndersonsBridgeKit
282	Transducers and Measurements Laboratory	ScheringBridgeKit
283	Transducers and Measurements Laboratory	Maxwell'sBridgeKit
284	Transducers and Measurements Laboratory	RegulatedPowerSupply
285	Transducers and Measurements Laboratory	FunctionGenerator
286	TransducersandMeasurementsLaboratory	CRO
287	Instrumentation System Design Laboratory	Process Station Temperature or Level w CorrespondingSensorsDataAcquisitionC
288	Instrumentation System Design Laboratory	FlowProcessStationwithDPTtransmitter
289	Instrumentation System Design Laboratory	Loop Analyser
290	Instrumentation System Design Laboratory	ThermocoupleandRTD
291	InstrumentationSystemDesignLaboratory	BondedStrainGaugeLoads
292	Industrial Automation Laboratory	ProgrammableLogicController
293	Industrial Automation Laboratory	FillingDrainingSystem
294	Industrial Automation Laboratory	TrafficLightController
295	Industrial Automation Laboratory	ThermalProcessStation
296	Industrial Automation Laboratory	LevelProcessStation
297	Industrial Automation Laboratory	FlowProcess Stations
298	IndustrialAutomationLaboratory	SmartTransmitter
299	Power Electronic Circuits Laboratory	Full Converter
300	Power Electronic Circuits Laboratory	IGBTMosfetOpAmpsSCR
301	Power Electronic Circuits Laboratory	SinglePhaseSquareWaveInverter
302	Power Electronic Circuits Laboratory	MicrocontrollerandDSPProcessorforPW Generation
303	Power Electronic Circuits Laboratory	ADCInterfaceBoard

304	Power Electronic Circuits Laboratory	IR2110MOSFETandDriver Circuit
305	Power Electronic Circuits Laboratory	VoltageandCurrentSensorHallEffectSens
306	Power Electronic Circuits Laboratory	DigitalStorage Oscilloscope
307	Power Electronic Circuits Laboratory	SinglePhaseIsolationTransformer
308	Power Electronic Circuits Laboratory	SinglePhaseStepDown Transformer
309	Power Electronic Circuits Laboratory	ThreePhase SinePWM Inverter
310	Power Electronic Circuits Laboratory	SinglePhaseSinePWM Inverter
311	Power Electronic Circuits Laboratory	SinglePhaseAutoTransformer
312	PowerElectronicCircuitsLaboratory	ThreePhaseAutoTransformer
313	Electrical Drives Laboratory	ConverterFed DCMotorDrive
314	Electrical Drives Laboratory	ChopperFedDCMotorDrive
315	Electrical Drives Laboratory	VFControlBasedInductionMotorDevices
316	Electrical Drives Laboratory	Cyclo-converterfedInductionMotorDrive
317	Electrical Drives Laboratory	ThreePhaseSynchronousGenerator
318	Electrical Drives Laboratory	SRMDrivewithDSP Controller
319	Electrical Drives Laboratory	PmbldcDrive
320	Electrical Drives Laboratory	StepperMotorDrivewithMicroprocessor
321	Electrical Drives Laboratory	SinglePhaseMultilevelInverterfedwithM Drive
322	Electrical Drives Laboratory	PowerQualityAnalyser
323	ElectricalDrives Laboratory	DigitalStorage Oscilloscope
324	Physics and Chemistry Laboratory	DiodeLaser
325	Physics and Chemistry Laboratory	UltrasonicInterferometer
326	Physics and Chemistry Laboratory	SpectrometerMercuryLampGrating
327	Physics and Chemistry Laboratory	TorsionalPendulumSetUp
328	Physics and Chemistry Laboratory	TravellingMicroscopeMeterScaleKnifeE Weights
329	Physics and Chemistry Laboratory	Planck'sConstant
330	PhysicsandChemistry Laboratory	OswaldViscometer
331	Applied Science Laboratory	TravellingMicroscopeMeterScaleKnifeE Weights
332	Applied Science Laboratory	BandGapExperimentalSetUp
333	Applied Science Laboratory	SpectrometerMercuryLampPrism
334	Applied Science Laboratory	AirWedgeExperimentalSetUp
335	Applied Science Laboratory	SemiconductorLaserNaJigOpticalFiber
336	Applied Science Laboratory	SolarCellExperimentalSet Up
337	Applied Science Laboratory	Potentiometer
338	Applied Science Laboratory	Spectrophotometer
339	Applied Science Laboratory	PhMeter
340	Applied Science Laboratory	ConductivityMeter
341	Applied Science Laboratory	Calomel Electrode
342	Applied Science Laboratory	PlatinumElectrode
343	Applied Science Laboratory	PhElectrode
344	AppliedScience Laboratory	ConductivityCell
345	Database Management System Laboratory	Intel Core i7-12700 CPU 10 GHz 1TB SSD
346	Data Science Laboratory	Intel Core i7-12700 CPU 10 GHz 1TB SSD

347	Machine Learning Laboratory	Intel Core i7-12700 CPU 10 GHz 1TB SSD
348	Object Oriented Programming Laboratory	Intel Core i5-12700 CPU 10 GHz 1TB SSD
349	Gaming and Craft Laboratory	Intel Core i7-12700 CPU 10 GHz 1TB HD
350	Cloud Computing Laboratory	ACER DESKTOP VERITON-IC5995/DDR3 4GB 500 GB SATA HDD/LCD MONITOR/KEYBOARD
351	Compiler Design Laboratory	SATHIYA INTEL I5 3rd GEN PROCESSOR/4GB RAM/1TB HDD/19" MONITOR/KEYBOARD & MOUSE
352	Internet Programming Laboratory	Intel Core i7-12700 CPU 10 GHz 1TB SSD
353	NLP Laboratory	Intel Core i7-12700 CPU 10 GHz 1TB SSD
354	Deep Learning Laboratory	Intel Core i7-12700 CPU 10 GHz 1TB SSD
355	Cryptography and Network Security Laboratory	Intel Core i5-3.60 GHz 1TB HDD 8 GB RAM
356	Software Engineering Laboratory	Intel Core i5-3.60 GHz 1TB HDD 8 GB RAM
357	Automata Theory and Compiler Design Laboratory	Intel Core i5-12700 CPU 10 GHz 1TB SSD
358	Computer Networks Laboratory	Intel Core i5-12700 CPU 10 GHz 1TB SSD
359	Data Structures Laboratory	Intel Core i3-3210 CPU 3.20GHz 500GB HDD
360	Research / Project Laboratory	INTEL PROCESSOR i7 12700/ 16 GIGA BYTE RAM 1TB SSD 32 GB RAM DDR4/CRUCIAL 1 TB SSD SATA
361	Business Analytical Laboratory	Intel Core i3-3210 CPU 3.20GHz 500GB HDD
362	Data and Information Laboratory	Intel Core i7-12700 CPU 10 GHz 1TB SSD
363	Cyber Security Laboratory	Intel Core i7-12700 CPU 10 GHz 1TB SSD
364	Forensics Laboratory	Intel Core i7-12700 CPU 10 GHz 1TB SSD

12.6 Computational Facilities

Facility	Description
No. of Terminals (with P4 or higher processor) on LAN/WAN	843
No. of nodes with Internet Connection	840
No. of Printers	50
No. of Scanners	35

12.7 List of Software Available

S.No.	Name of Software
1	UBUNTU
2	LINUX
3	WINDOWSSERVER
4	WINDOWS7810
5	ORACLE9ISTANDARDEDITION
6	LABVIEW
7	SPSS
8	AUTOCAD
9	MATLAB
10	STAADPRO
11	VISUALSTUDIO
12	ORCADPSPICE

13	PRIMAVERA
14	GLOBARENA1.2
15	ETAP
16	NS2
17	CADENCE
18	WEKA
19	XILLINX
20	RATIONALSUIT
21	ECLIPSEADT BUNDLE
22	OPENNEBULA
23	RTOOL

12.8 List of Facilities

S.No.	Name of the Facility	Status
1	Sports & Games–Indoor and Outdoor	Available
2	Extra-curricular Activities	Available
3	Soft Skills Development	Available
4	Fitness Centre	Available
5	Health Care Clinic	Available
6	Reprography	Available
7	Cafeteria	Available
8	Audio-Visual Room	Available
9	Media Centre–Lecture Capturing System	Available

13. Enrolment and placement details of students in the last 3 years

Course	2019-23			2020-24			2021-25		
	Sanctioned	Admitted	Placed	Sanctioned	Admitted	Placed	Sanctioned	Admitted	Placed
BME	54	48	29	54	18	5	54	55	28
CE	120	54	40	60	22	18	30	16	12
CSE	108	95	68	108	89	53	108	105	41
EEE	60	13	13	60	9	6	30	30	21
ECE	108	53	53	90	41	38	60	59	57
IT	54	50	48	54	41	35	54	54	45

Course	2021-23			2022-24			2023-25		
	Sanctioned	Admitted	Placed	Sanctioned	Admitted	Placed	Sanctioned	Admitted	Placed
MBA	60	59	42	60	59	36	60	59	40

14. i. List of Research Projects

S. No	Name of the Investigator	Project No.	Year	Funding Agency	Title of the project and duration	Amount sanctioned in Rs.
-------	--------------------------	-------------	------	----------------	-----------------------------------	--------------------------

1	Dr S Arun, Dr Ramesh S, Gnanasivam	Dr P	IDEA202000473	2024-25	AICTE	IDEA LAB	90,00,000
2	S Rudhra		No.17(2/ MSME innovative/ PMAC/20 21-22	2023-24	MSME	Portable Smart Solar Panel Telescopic Lifting and Folding System for Rental Residential	12,00,000
3	Dr.D. Divya		No.17(2/ MSME innovative/ PMAC /2021-22	2023-24	MSME	Monitoring and Regulate Anopheles Mosquitoes using AI	10,00,000
4	Jetlin C P		No.17(2/ MSME innovative/ PMAC/20 21-22	2023-24	MSME	Smart Location Navigator using Augmented Reality	8,00,000
5	S Devipriya		No.17(2/ MSME innovative/ PMAC/20 21-22	2023-24	MSME	Voice Assistant for Visually Challenged,	8,00,000
6	Dr.S.Arun–PI, Vinod S, Ms. BhavanisankariS -CoPI	Dr	CO/R/TR/ S26/2022	2023-24	DST- NCSTC	Low cost Teaching AIDS for Teachers	6,00,000
7	Mr.J.ArulPrakash		RC.NO.II 01/58/202 3-EDII	2023-24	TNEDII	Design of Smart Residential Drainahe Block Remover in Sewage Pipes	1,96,000
8	Ms.S.Lavanya		RC.NO. II 01/52/2 023- EDII	2023-24	Entrepreneurship Development and Innovation Institute	Automatic Airbag for deep divers	1,92,000
9	S Gayathri, Dr P Gnanasivam		No.17(2/ MSME innovative/ PMAC /2024-25	2024-25	MSME	Innovative Solar-Powered Air Filtration System for Pollution Control in Public and Industrial Areas	12,75,000
10	Kamesh M		No.17(2/ MSME innovative/ PMAC /2024-25	2024-25	MSME	Risk-Free and Nimble Power Dock	10,00,000
11	DrS Arun		DST/INSP IRE/01/20 24/000125	2024-25	DST	INSPIRE,1year	10,50,000
12	Senthilnathan K Dr Gnanasivam P		No.17(2/ MSME innovative/	2021-22	MSME	Intelligent Battery Management System (iBMS),1 Year	15,00,000

		PMAC/20 21-22				
13	Dr.VinodS	No.17(2/ MSME innovative/ PMAC/2021-22	2021- 22	MSME	Proactive Traffic Signal Clearance for Ambulance Service,1 Year	15,00,000
14	Ms.H. Mercy,	CSE 841	2021- 22	TNSCST	Smart Wearable Safety Device for Women: Integrating Real- Time Location Tracking, Health Monitoring, and Emergency Response Features Using IOTTechnology-1Year	7,500
15	Ms.V.Subha Ramya,	BS-731	2024- 25	TNSCST	Design and development of a wearable device for monitoring mental well-being- 1 Year	7,500
16	Dr.SheejaVFrancis	ES-713	2024- 25	TNSCST	Weather forecasting & marshland ecosystem monitoring using IoT& machine learning techniques	7,500
17	Ms.K.Raja Saranya,	EEE- 2386	2024- 25	TNSCST	Enhancing Reading Skills For Dyslexia Children Through Audio Measurement	7,500
18	Dr.J.SamuelManoharan	MS-966	2024- 25	TNSCST	Low-cost portable electromyography(EMG)device formuscle activity monitoring	7,500
19	Dr. K. Sundaramoorthy	CSE 688	2024- 25	TNSCST	Enhancement of Aadhar data privacy and verification - 1 Year	7,500
20	Dr.N.S.Elangovan	ECV 404	2024- 25	TNSCST	A Sustainable solution for chloride ingress and corrosion prevention in Marine Environments using Bacteria- based Self-Healing concrete containingricehuskand nanosilica-1 Year	7,500

S.No.	Name of the Funding Agency	Year	Amount (in Rs)
1	Entrepreneurship Development and Innovation Institute	2022-23	192000
2	TNSCST	2022-23	75000
3	TNSCST	2022-23	75000
4	TNSCST	2022-23	75000
5	MSME	2022-23	800000
6	MSME	2022-23	1000000
7	MSME	2022-23	800000

8	TNSCST	2022-23	75000
9	DST-NCSTC	2022-23	600000
10	MSME	2022-23	1500000
11	TNSCST	2022-23	75000
12	MSME	2022-23	1200000
13	MSME	2022-23	1500000
14	TN EDII	2022-23	196000
15	TNSCST	2022-23	75000
16	Entrepreneurship Development and Innovation Institute	2021-22	192000
17	Entrepreneurship Development and Innovation Institute	2021-22	200000
18	Entrepreneurship Development and Innovation Institute	2021-22	250000
19	Entrepreneurship Development and Innovation Institute	2021-22	192000
20	Entrepreneurship Development and Innovation Institute	2021-22	200000
21	Entrepreneurship Development and Innovation Institute	2021-22	193040
22	Department of science and technology-DST	2021-22	600000
23	Tamilnadu State Council for Science and Technology	2021-22	7500
24	Tamilnadu State Council for Science and Technology	2021-22	7500
25	Tamilnadu State Council for Science and Technology	2021-22	7500
26	Tamilnadu State Council for Science and Technology	2021-22	7500
27	MSME	2021-22	1500000
28	MSME	2021-22	1500000
29	SPICE(Scheme for promoting Interest, Creativity and Ethics among Students	2021-22	100000
30	TNSCST	2021-22	7500
31	MSME	2021-22	150000
32	MSME	2021-22	750000

S.No.	Organisation with which MOU has been signed	Academic Year	Duration(Years)
1	Movate Technologies Private Limited	01.09.2025	3
2	Aurora University and Campus USA	01.09.2025	5
3	Pantech Learning, Chennai	07.08.2025	2
4	Synergionics Pvt Ltd	18.07.2025	2
5	SBV Technologies Pvt Ltd	07.05.2025	3
6	Judson University, USA	30.04.2025	2
7	Ashok Leyland Limited	28.03.2025	3
8	National Cyber Security Research Council (NCSRC)	05.03.2025	2
9	Swadeshi Shodh Sansthan	23.01.2025	5
10	Kirk University	26.12.2024	5
11	Movate Technologies Private Limited	04.11.2024	3
12	International College of Auckland (ICA)	18.10.2024	3
13	Anna Centenary Library	14.08.2024	2
14	TNEWA - Tamil Nadu Electrician Welfare, Association	26.07.2024	3
15	DigAmen Technologies Pvt Ltd,Chennai	26.01.2024	3

16	TechForce	19.01.2024	4
17	CADD InfoTech	27.04.2024	5
18	State Ground And Surface Water Resources Data Centre, Water Resource Department	08.05.2024	5
19	Peninsula College Georgetown, Malaysia	1/1/2024	5
20	Taipei Economic and Cultural Centre in India	1/1/2024	5
21	Khmer Tamil Sangam, Cambodia	1/1/2024	5
22	Techforce Academy	2/1/2024	2
23	Vi Microsystems Pvt. Ltd., Chennai	9.05.2024	5
24	Tractors and Farm Equipment Ltd (TAFE)	16.04.2024	2
25	Medingers Healthcare solutions	1.9.2023	3
26	Light2Speed Pvt Ltd	9/1/2023	5
27	Tagore Medical College & Hospital	18.12.2023	3
28	Self-Reliant Bharath Movement	25.09.2023	5
29	M/S Intercell Technologies Pvt. Ltd.	18.08.2023	5
30	Ingu's Knowledge Academy Private Limited	11.10.2023	5
31	Evolve Robatic Lab	24.11.2023	3
32	Vector India Pvt. Ltd.	26.05.2023	5
33	Hochschul Consultants Pvt. Ltd.	12.04.2023	6
34	Medcuore Medical solution pribvate Ltd	30.8.2022	5
35	EQUAD Engineering Services Private Limited	23.11.22	3
36	Jasmin InfoTech	26.07.2022	4
37	DigAmen Technologies Pvt Ltd,Chennai	2022-23	3